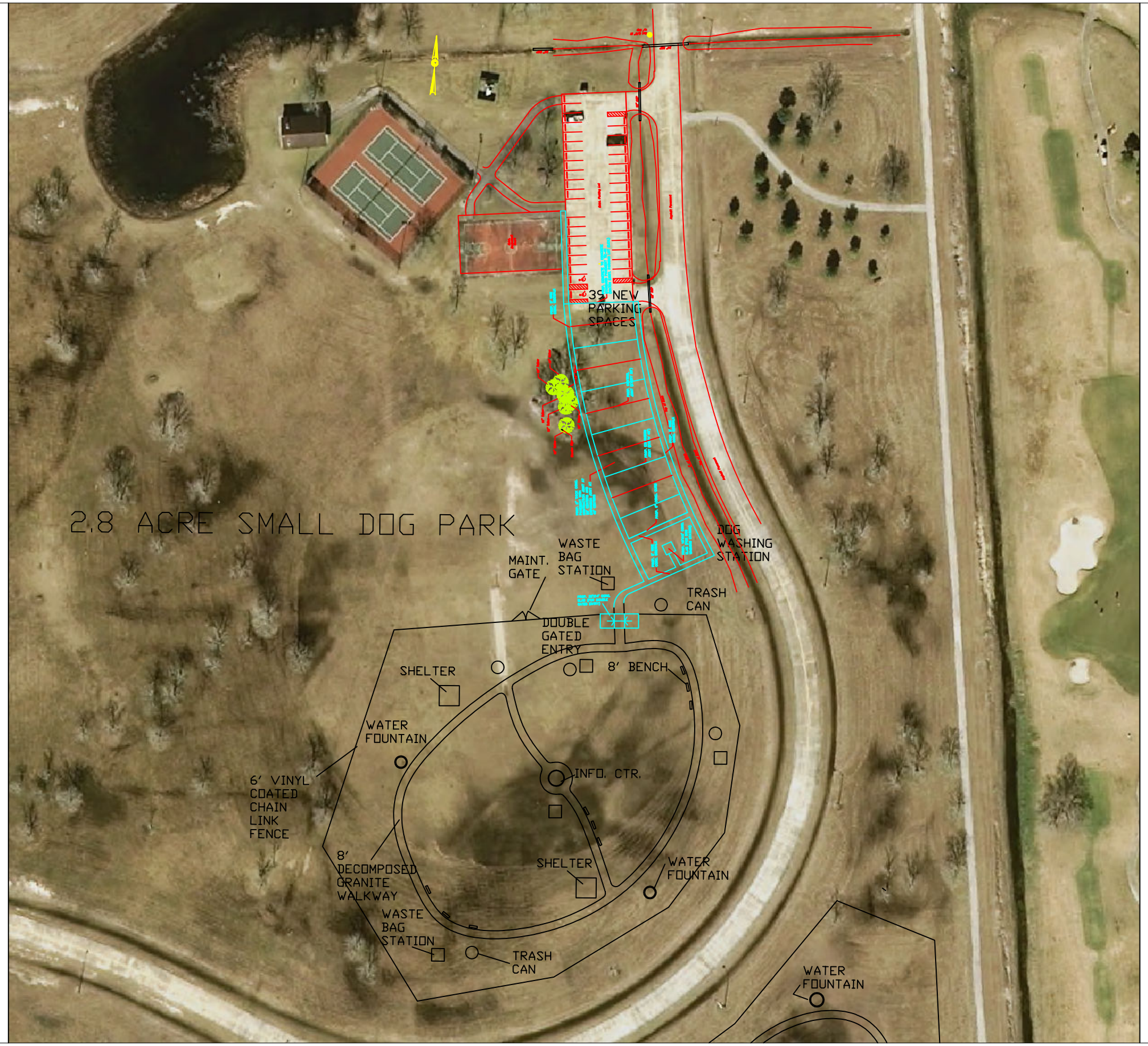

PLAN VIEW

SCALE: NTS

REVISIONS

NO.	DATE	C.O	BY

02/24/09: REVISED FROM 2/23/08 TO REFLECT PARKING LOT IMPROVEMENTS AT TENNIS COURTS

PID

HARRIS COUNTY
PUBLIC INFRASTRUCTURE DEPARTMENT

ARCHITECTURE GROUP
1001 PRESTON 7TH FLOOR
HOUSTON, TEXAS 77002

PROJECT TITLE:

TOM BASS PARK
DOG PARK

PROJECT LOCATION:

3452 FELLOWS ROAD

SHEET TITLE:

SCHEMATIC LAY-OUT
SMALL DOG PARK

SHEET DATE: 02/24/09

SHEET NUMBER:

1/2

DRAWN BY: MC
SCALE: NTS
CHECKED BY:
JOB NO: